

NYS WIC INFANT FORMULA DECISION TREE

Encourage mothers to exclusively breastfeed. If mother cannot breastfeed or decides to formula feed, contract milk-based formula with iron is recommended. Before changing formulas, WIC staff must assess and address feeding skills, techniques and parenting concerns/issues. This decision tree assists in determining formula recommendations. For more information, refer to HCP and/or Breastfeeding Coordinator and specific formula pages.

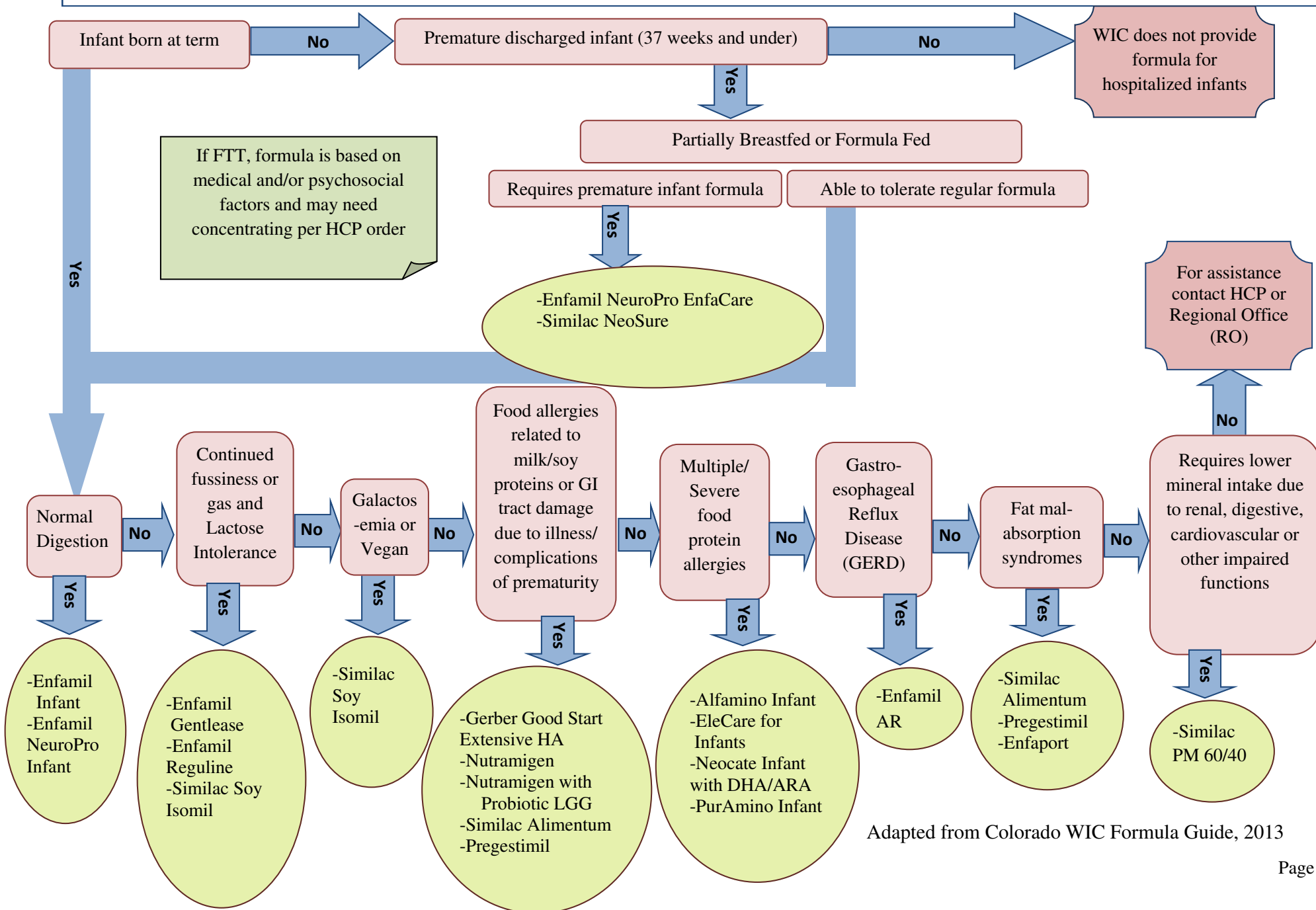

Adapted from Colorado WIC Formula Guide, 2013

NYS WIC CHILD FORMULA AND SUPPLEMENTAL FOODS DECISION TREE

Before issuing formula/WIC-eligible nutritionals/supplemental foods, WIC staff must assess and address feeding skills, techniques and parenting concerns/issues. This decision tree assists in determining formula recommendations. All formulas and supplemental foods listed, except for cow's milk and age-based standard food package (unless Food Package III), require appropriate medical documentation. For more information, refer to HCP and specific formula pages.

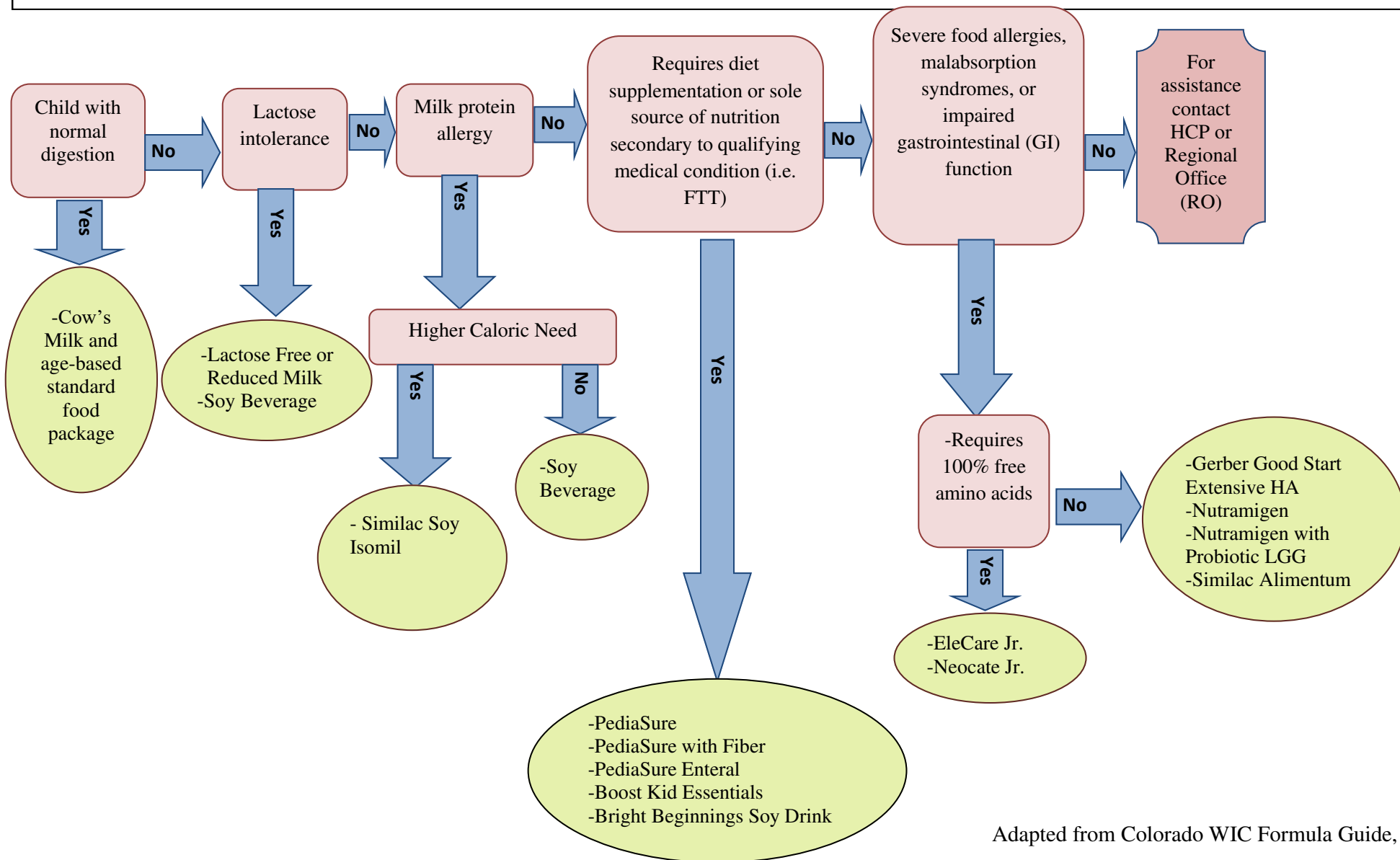

Adapted from Colorado WIC Formula Guide, 2013